



Ardob GmbH

Tel. IT : 0039-02-40047229

Tel. CH: 0041-41-5342814

e-mail: info@ardob.com Web Site: www.ardob.com

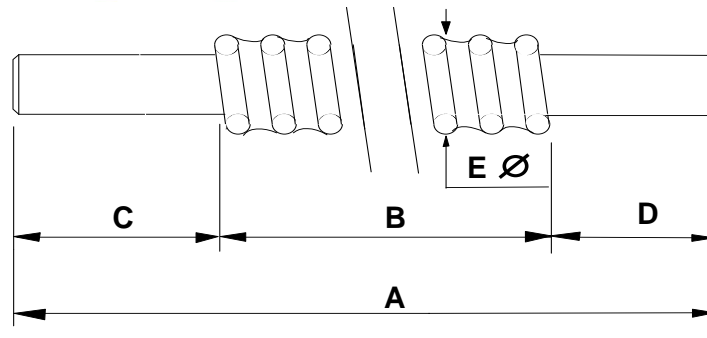

A	B	C	D	E
Overall Length	Rolled Length	Left End*	Right End*	Final Diameter
mm/inch	mm/inch	mm/inch		Mm/inch mm/inch

Bar Material? <i>Normally</i> AISI304	*Special Ends? (See inside back cover or website for examples) Please note that end samples will be required before we can accept the first order of some profiles*
Hard Chrome Plate? <input checked="" type="checkbox"/> <input checked="" type="checkbox"/>	

Machine Name/Type	Profile*	Quantity	Machine Name/Type	Profile*	Quantity	Machine Name/Type	Profile*	Quantity

Please indicate below the style of support you are using with these rolled bars

	'V' Type Bar Bearing	<input checked="" type="checkbox"/> <input checked="" type="checkbox"/>		Conforming Bar Bearing	<input checked="" type="checkbox"/> <input checked="" type="checkbox"/>
--	----------------------	--	--	------------------------	--

Would you also like us to quote for the supply of these rod beds? <input checked="" type="checkbox"/> <input checked="" type="checkbox"/>
--

If you would like a quotation or wish to place an order, please email: info@ardob.com

QUOTATION / ORDER required by:

Company.....
 Telephone No:..... Fax No:.....
 Date:..... Contact/Title:.....